Obergeschoss

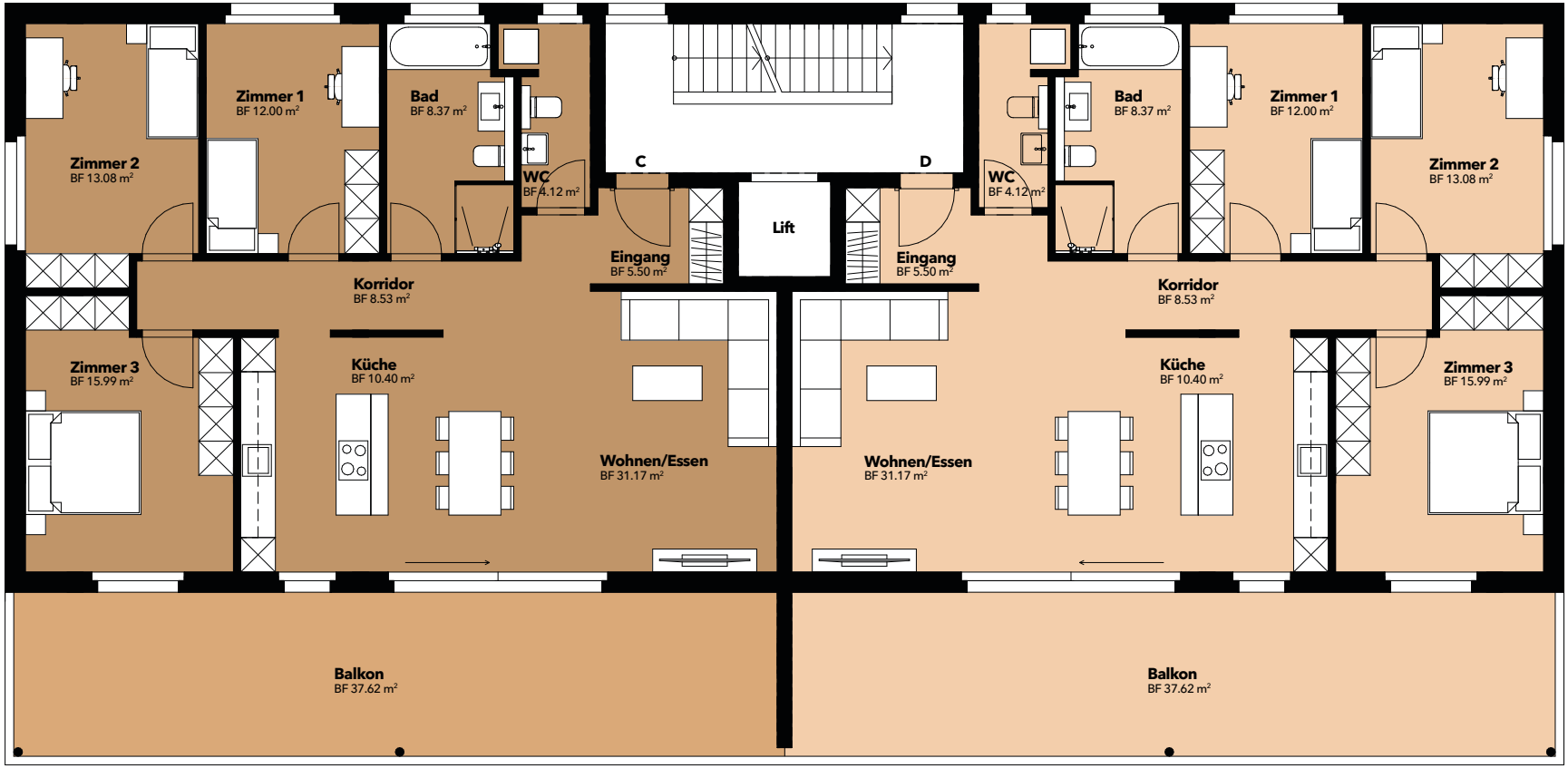

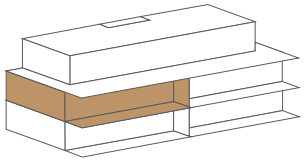

WOHNUNG C

4.5 Zimmer

Netto-Wohnfläche:	109 m²
Balkonfläche:	37 m²